

EXISTING ELEVATION ON a 1:50

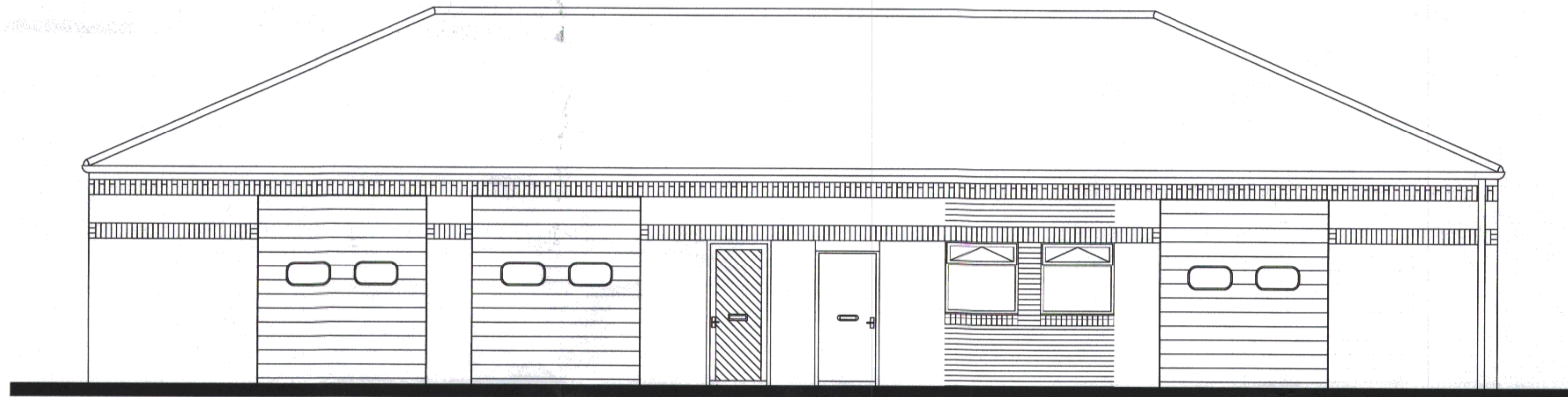

PROPOSED ELEVATION ON a 1:50

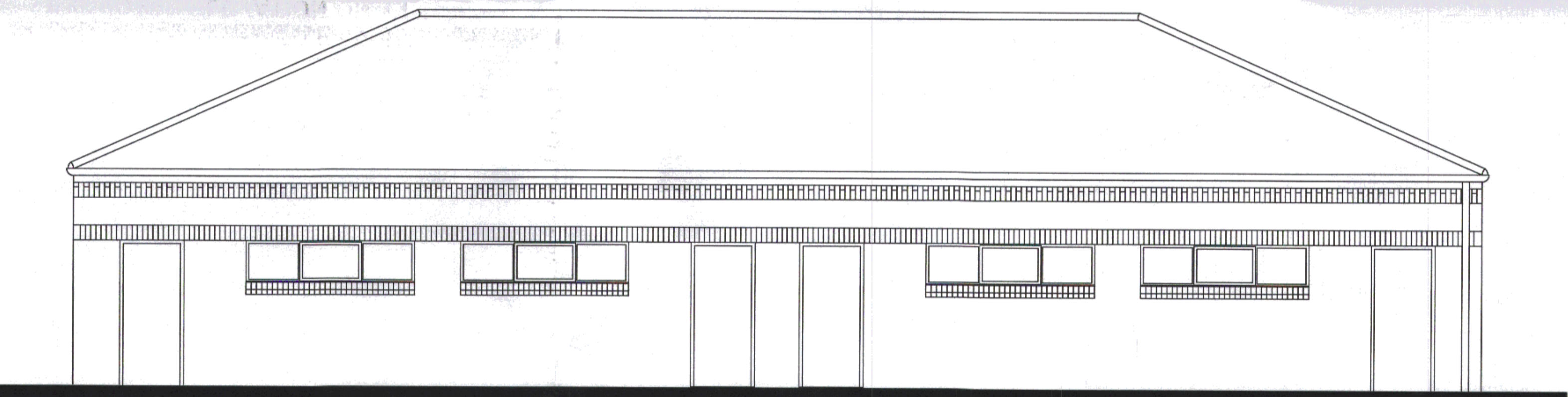

EXISTING AND PROPOSED ELEVATION ON c 1:50

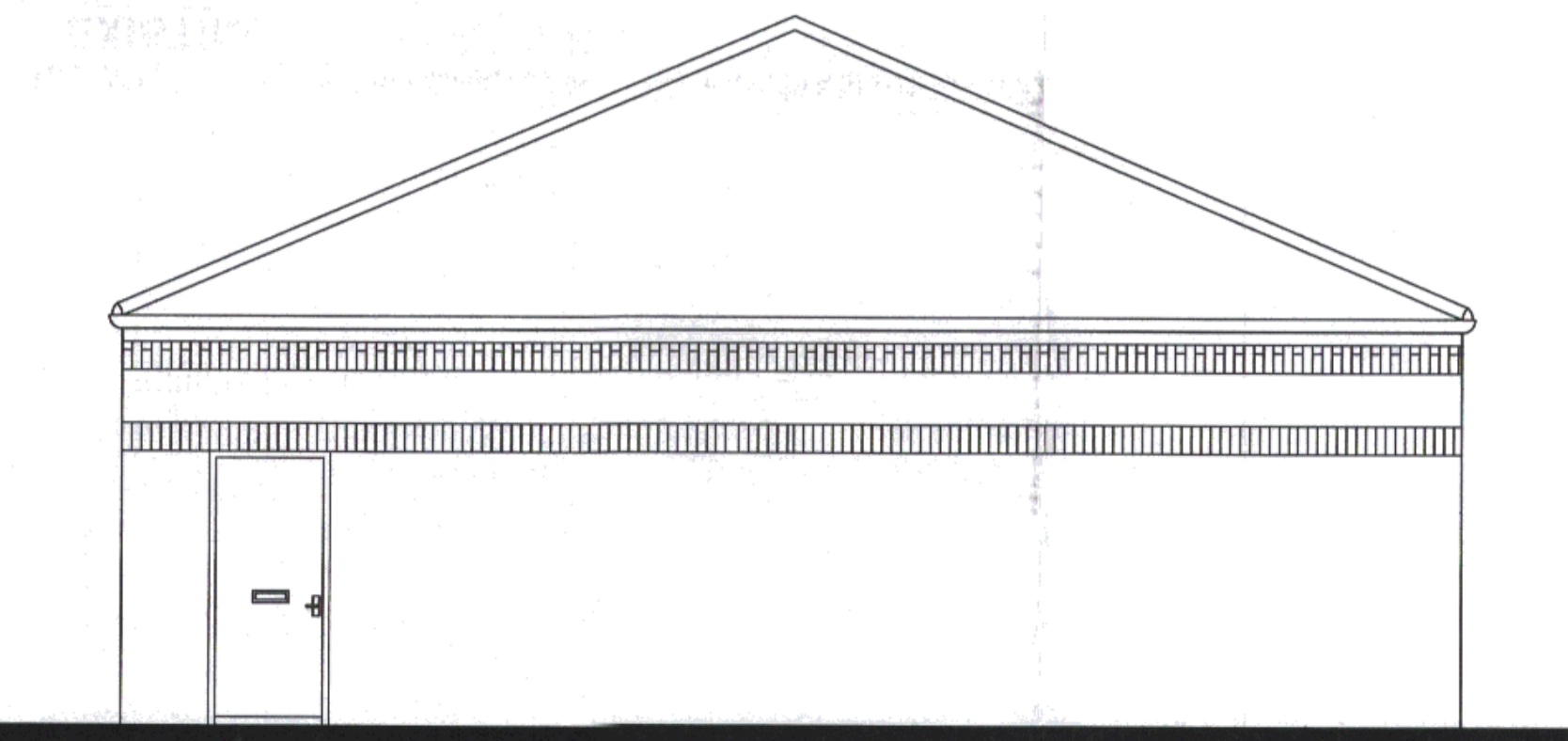

EXISTING AND PROPOSED ELEVATION ON d 1:50

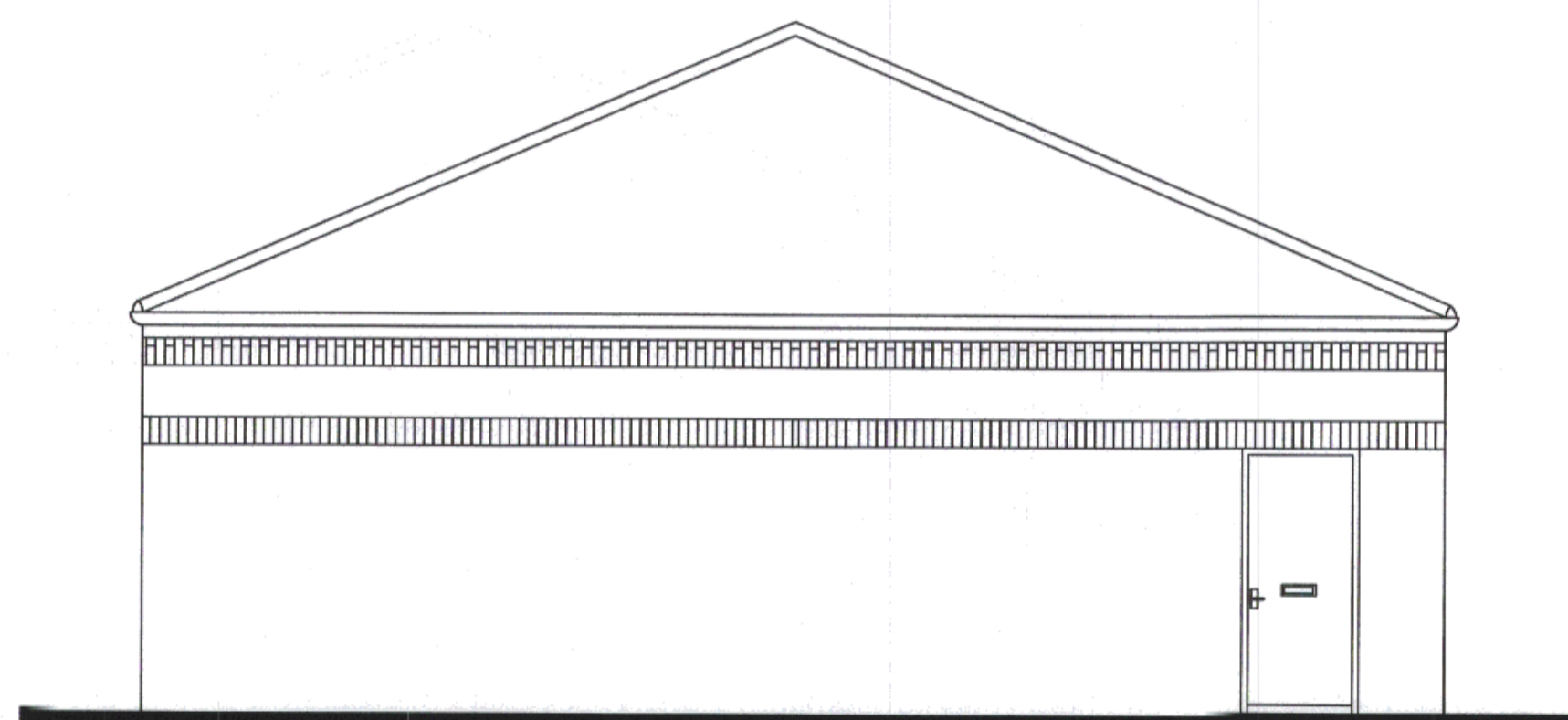

EXISTING AND PROPOSED ELEVATION ON b 1:50

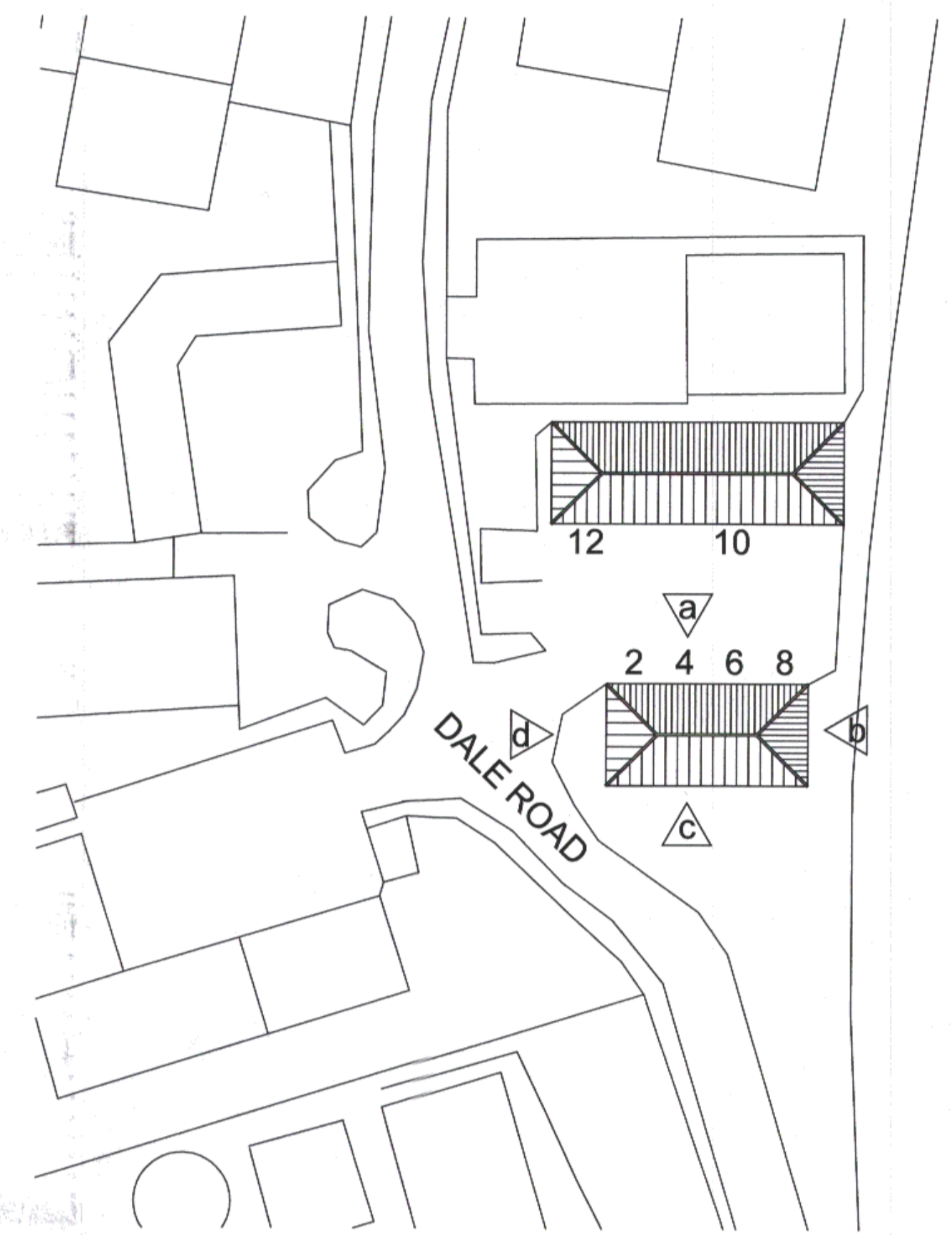

SITE PLAN 1:500

THIS COPY HAS BEEN MADE BY OR WITH THE AUTHORITY OF RYEDALE DISTRICT COUNCIL PURSUANT TO SECTION 47 OF THE COPYRIGHT, DESIGN AND PATENTS ACT 1988. UNLESS THAT ACT PROVIDES A RELEVANT EXCEPTION TO COPYRIGHT, THE COPY MUST NOT BE COPIED WITHOUT THE PRIOR PERMISSION OF THE COPYRIGHT OWNER.

Rev	Rev. Date	Purpose of revision	Drawn	Checked	Rev'd	Appr'd
<p>Ryedale District Council Ryedale House Old Malton Road Malton North Yorkshire YO17 7HH</p> 						
<p>Project Proposed alterations at: No. 4 Dale Road Sheriff Hutton</p>						
<p>Drawing title Existing and Proposed Elevations and Site Plan</p>						
<p>Drawing status Planning Application</p>						
Scale		1:50 & 1:500	DO NOT SCALE			
Project No.						
Client Department						
Drawing number DR/02						Rev
<p>This drawing is not to be used in whole or part other than for the intended purpose and project as defined on this drawing.</p>						